

RIGHT ELEVATION - SCALE: 1/8" = 1'0"

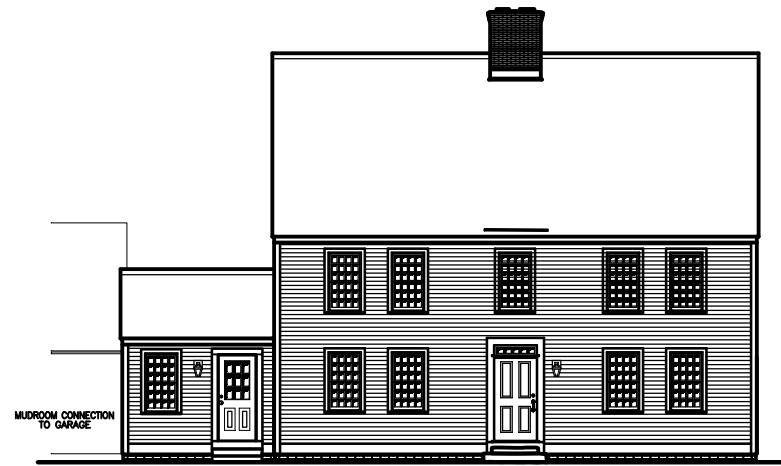

FRONT ELEVATION - SCALE: 1/8" = 1'0"

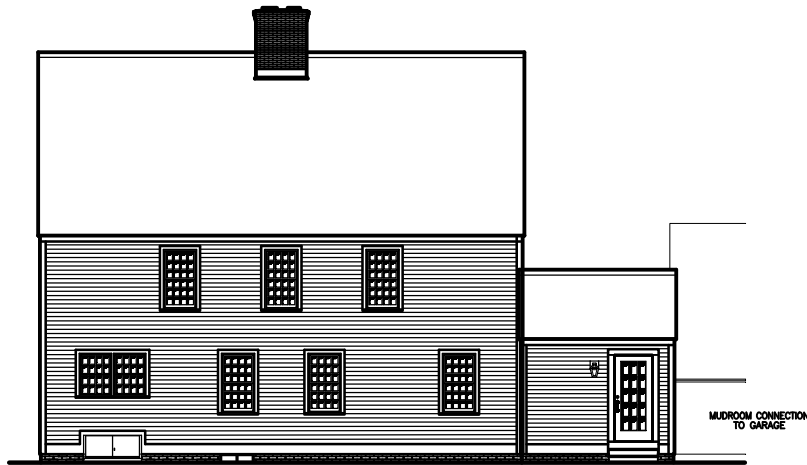

REAR ELEVATION - SCALE: 1/8" = 1'0"

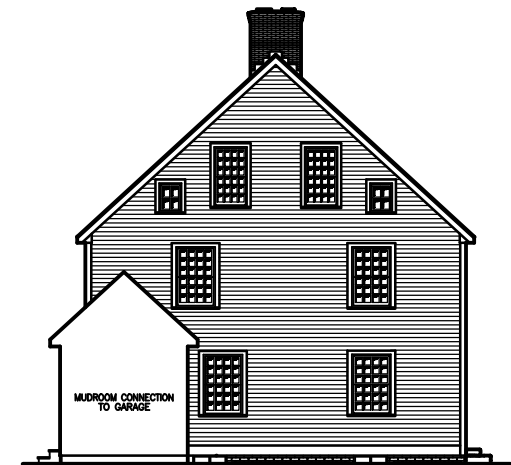

LEFT ELEVATION - SCALE: 1/8" = 1'0"

COPYRIGHT NOTICE.

THE PURCHASER / OWNER ACKNOWLEDGES THAT THE PLANS, SPECIFICATIONS, DESIGNS AND DRAWINGS OF COUNTRY CARPENTERS INCORPORATED, ARE NOT TO BE USED BY ANY PERSONS OTHER THAN THE PURCHASER / OWNER AND THAT SUCH DOCUMENTS ARE PROTECTED BY THE COPYRIGHT LAWS OF THE UNITED STATES. THESE DOCUMENTS ARE NOT TO BE COPIED OR TRANSFERRED AND ANY VIOLATION OF THIS COPYRIGHT WILL BE PROSECUTED TO THE FULL EXTENT OF THE LAW.

THIS PLAN IS LIMITED TO THE CONSTRUCTION OF THE ONE BUILDING PURCHASE FROM COUNTRY CARPENTERS INCORPORATED.

PRELIMINARY PLAN #3 (MAIN HOUSE)

Early New England
HOMES™
 by country carpenters, inc.



MUDROOM CONNECTION TO GARAGE

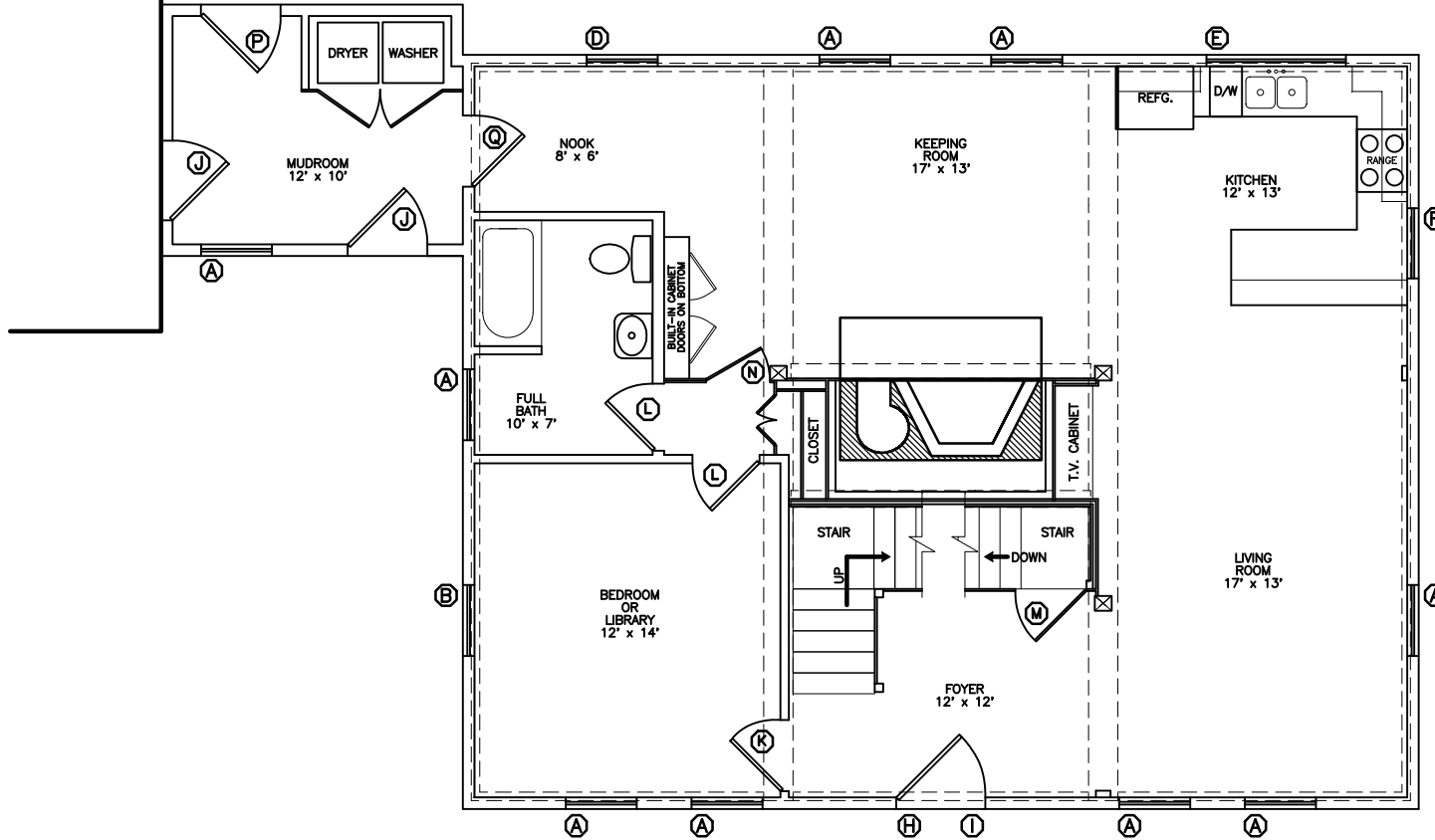

FIRST LEVEL FLOOR PLAN SCALE: 1/4" = 1'0"
FRONT

PRELIMINARY PLAN #3 (MAIN HOUSE 3/4 BDRM)

COPYRIGHT NOTICE.

THE PURCHASER / OWNER ACKNOWLEDGES THAT THE PLANS, SPECIFICATIONS, DESIGNS AND DRAWINGS OF COUNTRY CARPENTERS INCORPORATED, ARE NOT TO BE USED BY ANY PERSONS OTHER THAN THE PURCHASER / OWNER AND THAT SUCH DOCUMENTS ARE PROTECTED BY THE COPYRIGHT LAWS OF THE UNITED STATES. THESE DOCUMENTS ARE NOT TO BE COPIED OR TRANSFERRED AND ANY VIOLATION OF THIS COPYRIGHT WILL BE PROSECUTED TO THE FULL EXTENT OF THE LAW.

THIS PLAN IS LIMITED TO THE CONSTRUCTION OF THE ONE BUILDING PURCHASE FROM COUNTRY CARPENTERS INCORPORATED.

FIRST FLOOR AREA
SECOND FLOOR AREA
TOTAL FLOOR AREA

1140 SQ.FT.
1044 SQ.FT.
2184 SQ.FT.



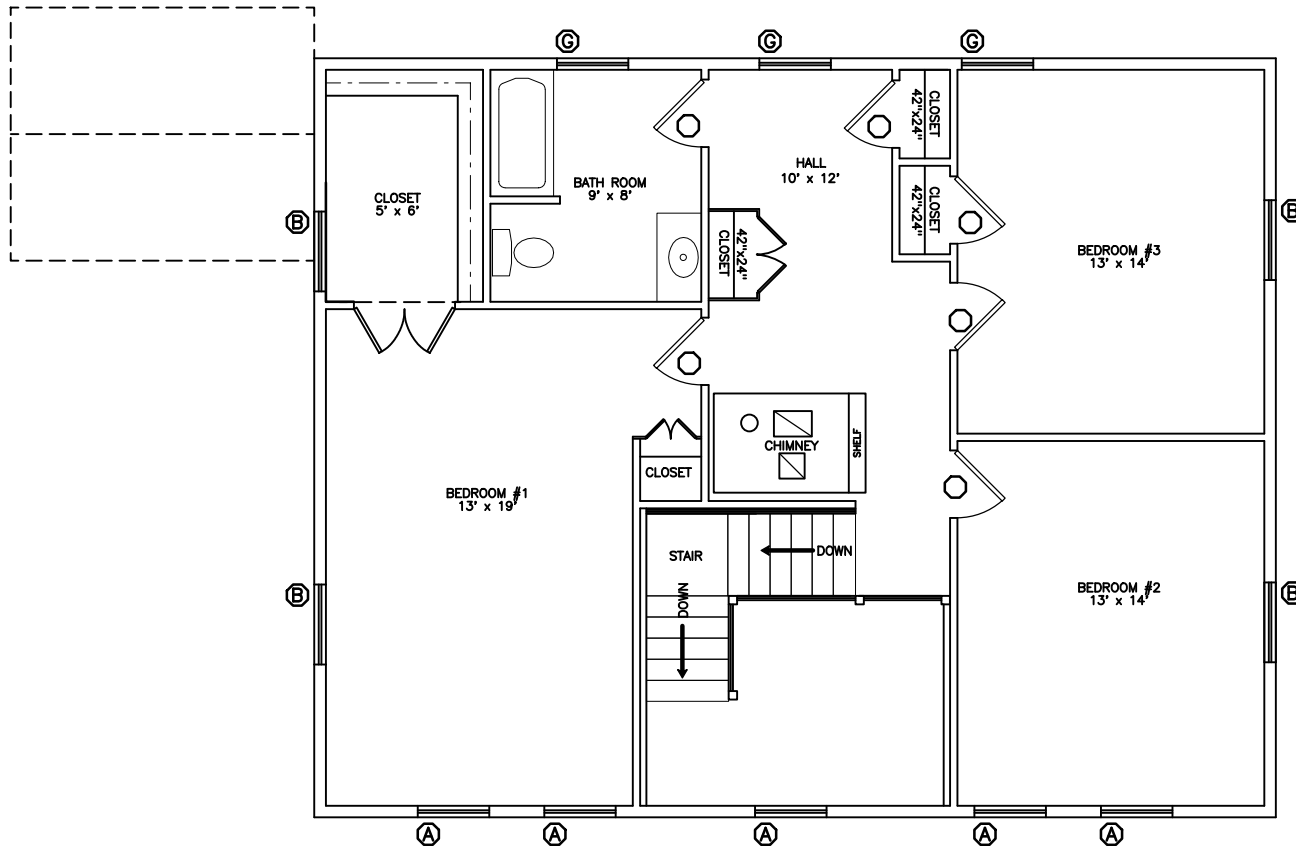

SECOND LEVEL FLOOR PLAN SCALE: 1/4" = 1'0"
FRONT

PRELIMINARY PLAN #3 (MAIN HOUSE 3/4 BDRM)

FIRST FLOOR AREA 1140 SQ.FT.
 SECOND FLOOR AREA 1044 SQ.FT.
 TOTAL FLOOR AREA 2184 SQ.FT.

COPYRIGHT NOTICE.
 THE PURCHASER / OWNER ACKNOWLEDGES THAT THE PLANS, SPECIFICATIONS, DESIGNS AND DRAWINGS OF COUNTRY CARPENTERS INCORPORATED, ARE NOT TO BE USED BY ANY PERSONS OTHER THAN THE PURCHASER / OWNER AND THAT SUCH DOCUMENTS ARE PROTECTED BY THE COPYRIGHT LAWS OF THE UNITED STATES. THESE DOCUMENTS ARE NOT TO BE COPIED OR TRANSFERRED AND ANY VIOLATION OF THIS COPYRIGHT WILL BE PROSECUTED TO THE FULL EXTENT OF THE LAW.
 THIS PLAN IS LIMITED TO THE CONSTRUCTION OF THE ONE BUILDING PURCHASE FROM COUNTRY CARPENTERS INCORPORATED.

