

FRONT ELEVATION SCALE: 1/8" = 1'0"

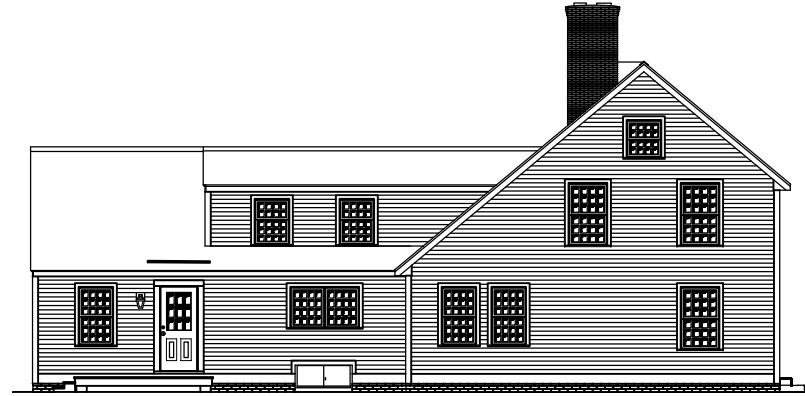

LEFT ELEVATION SCALE: 1/8" = 1'0"

..

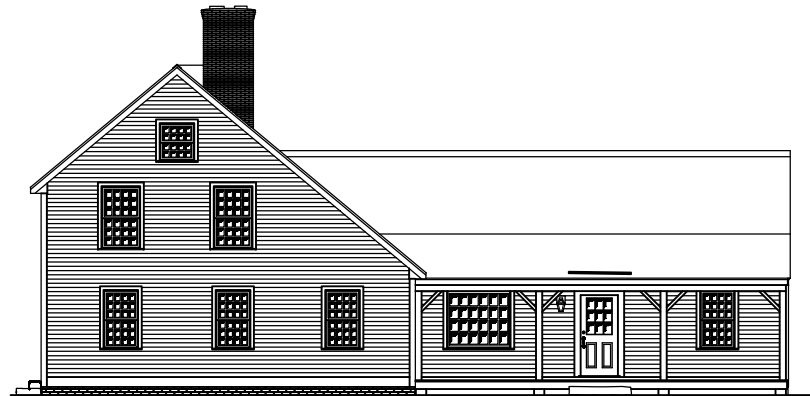

RIGHT ELEVATION SCALE: 1/8" = 1'0"

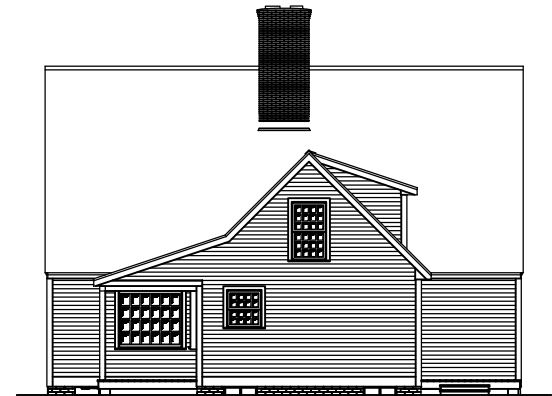

REAR ELEVATION SCALE: 1/8" = 1'0"

COPYRIGHT NOTICE.

THE PURCHASER / OWNER ACKNOWLEDGES THAT THE PLANS, SPECIFICATIONS, DESIGNS AND DRAWINGS OF COUNTRY CARPENTERS INCORPORATED, ARE NOT TO BE USED BY ANY PERSONS OTHER THAN THE PURCHASER / OWNER AND THAT SUCH DOCUMENTS ARE PROTECTED BY THE COPYRIGHT LAWS OF THE UNITED STATES. THESE DOCUMENTS ARE NOT TO BE COPIED OR TRANSFERRED AND ANY VIOLATION OF THIS COPYRIGHT WILL BE PROSECUTED TO THE FULL EXTENT OF THE LAW.
THIS PLAN IS LIMITED TO THE CONSTRUCTION OF THE ONE BUILDING PURCHASE FROM COUNTRY CARPENTERS INCORPORATED.

PRELIMINARY PLAN #1 (ELL)

Early New England
HOMESTM
by country carpenters, inc.



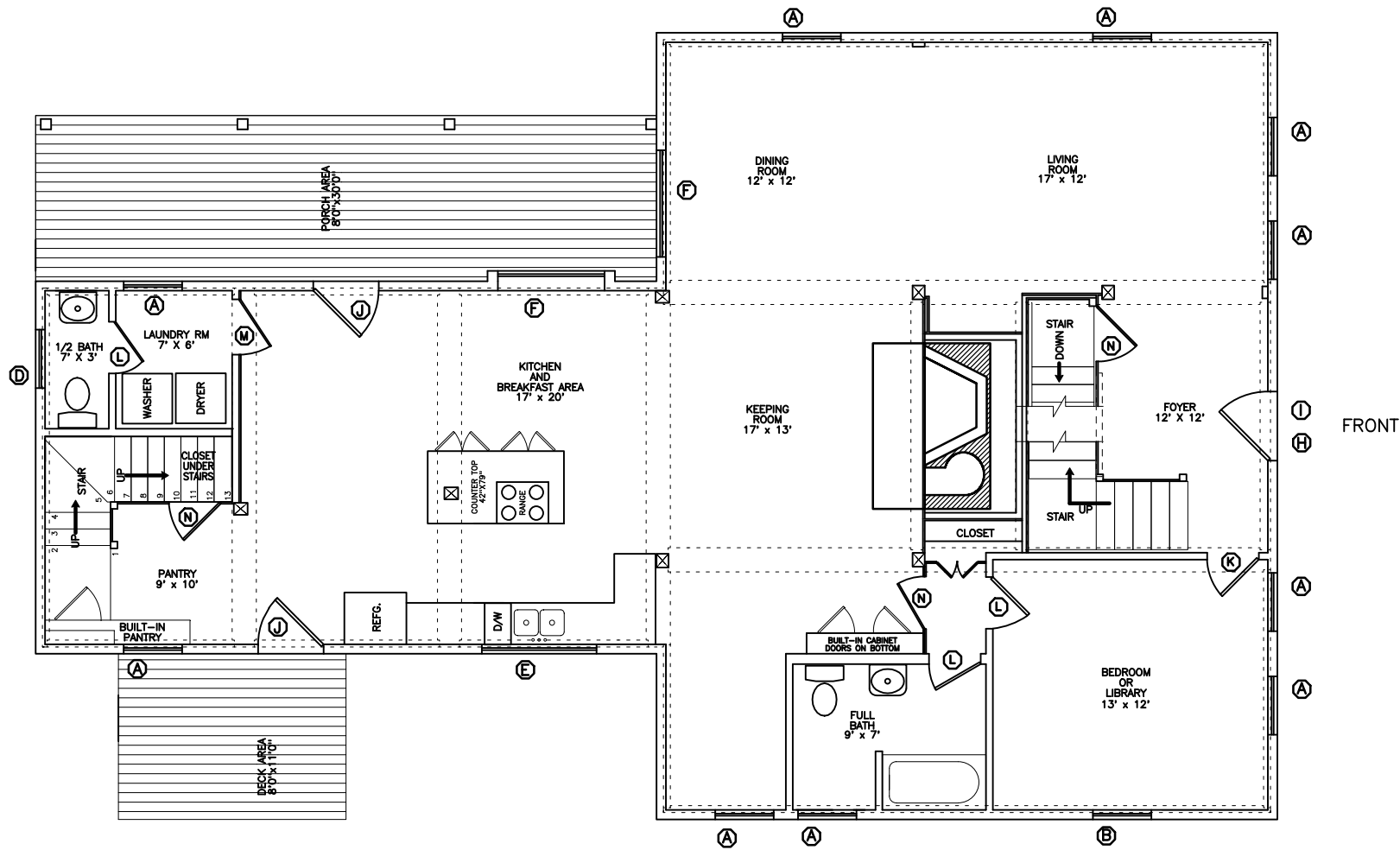

FIRST LEVEL FLOOR PLAN SCALE: 1/4" = 1'0"

COPYRIGHT NOTICE.
 THE PURCHASER / OWNER ACKNOWLEDGES THAT THE PLANS, SPECIFICATIONS, DESIGNS AND DRAWINGS OF COUNTRY CARPENTERS INCORPORATED, ARE NOT TO BE USED BY ANY PERSONS OTHER THAN THE PURCHASER / OWNER AND THAT SUCH DOCUMENTS ARE PROTECTED BY THE COPYRIGHT LAWS OF THE UNITED STATES. THESE DOCUMENTS ARE NOT TO BE COPIED OR TRANSFERRED AND ANY VIOLATION OF THIS COPYRIGHT WILL BE PROSECUTED TO THE FULL EXTENT OF THE LAW.
 THIS PLAN IS LIMITED TO THE CONSTRUCTION OF THE ONE BUILDING PURCHASE FROM COUNTRY CARPENTERS INCORPORATED.

PRELIMINARY PLAN #1 (ELL)

FIRST LEVEL FLOOR AREA 1680 SQ.FT.
 TOTAL FLOOR AREA 2905 SQ.FT.



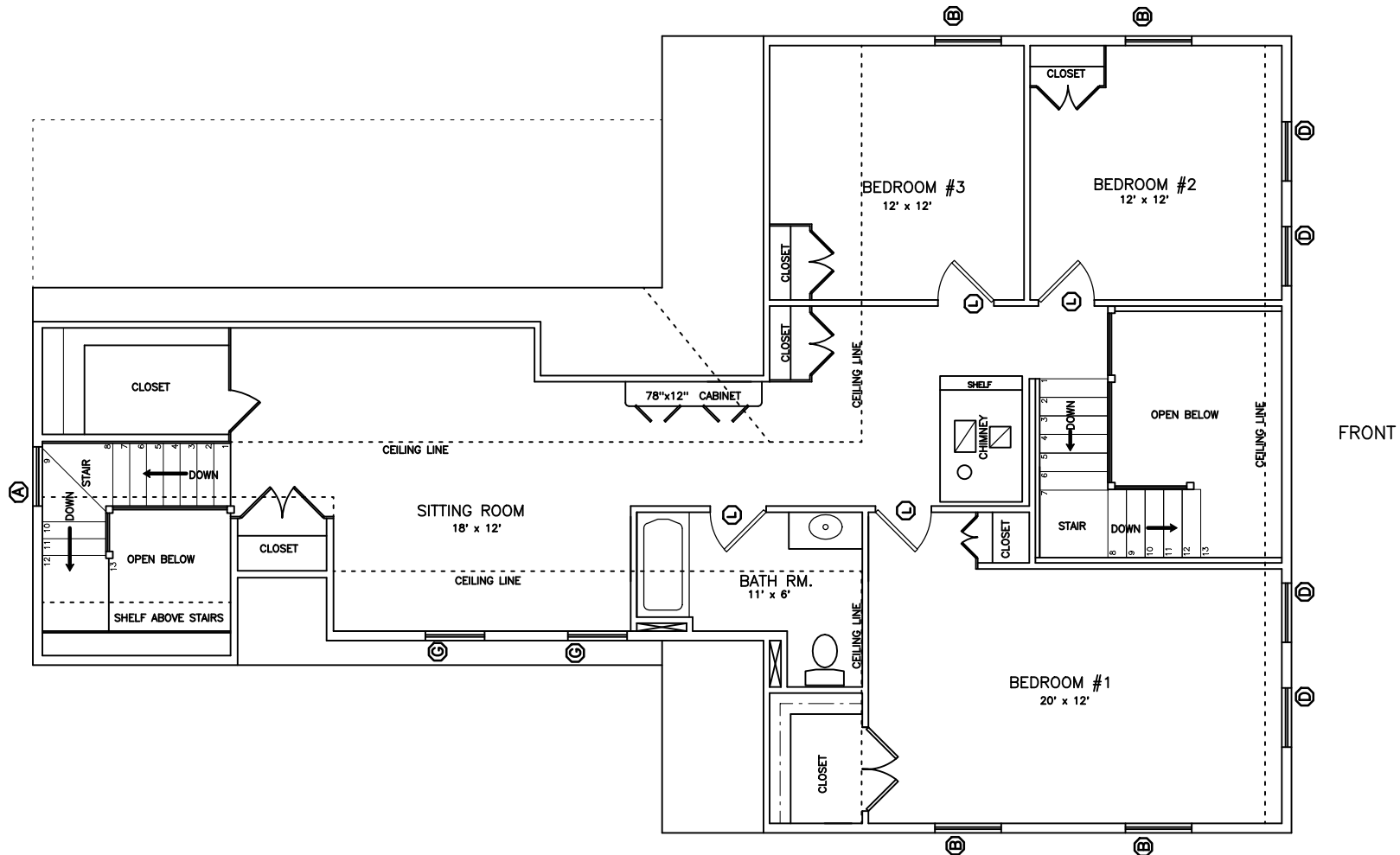

SECOND LEVEL FLOOR PLAN SCALE: 1/4" = 1'0"

PRELIMINARY PLAN #1 (WITH ELL)

SECOND LEVEL FLOOR AREA 1225 SQ.FT.
TOTAL FLOOR AREA 2905 SQ.FT.

COPYRIGHT NOTICE.

THE PURCHASER / OWNER ACKNOWLEDGES THAT THE PLANS, SPECIFICATIONS, DESIGNS AND DRAWINGS OF COUNTRY CARPENTERS INCORPORATED, ARE NOT TO BE USED BY ANY PERSONS OTHER THAN THE PURCHASER / OWNER AND THAT SUCH DOCUMENTS ARE PROTECTED BY THE COPYRIGHT LAWS OF THE UNITED STATES. THESE DOCUMENTS ARE NOT TO BE COPIED OR TRANSFERRED AND ANY VIOLATION OF THIS COPYRIGHT WILL BE PROSECUTED TO THE FULL EXTENT OF THE LAW.

THIS PLAN IS LIMITED TO THE CONSTRUCTION OF THE ONE BUILDING PURCHASE FROM COUNTRY CARPENTERS INCORPORATED.

