

REAR ELEVATION — SCALE: NTS

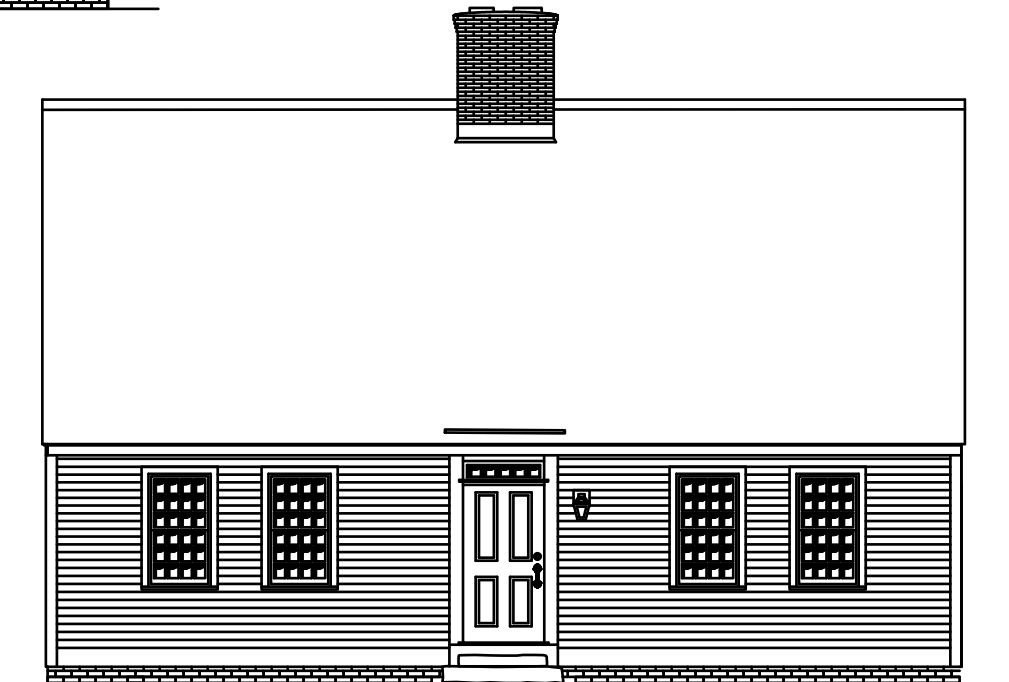

STEPS BY OWNER

**COPYRIGHT NOTICE.**  
 THE PURCHASER / OWNER ACKNOWLEDGES THAT THE PLANS, SPECIFICATIONS, DESIGNS AND DRAWINGS OF COUNTRY CARPENTERS INCORPORATED, ARE NOT TO BE USED BY ANY PERSONS OTHER THAN THE PURCHASER / OWNER AND THAT SUCH DOCUMENTS ARE PROTECTED BY THE COPYRIGHT LAWS OF THE UNITED STATES. THESE DOCUMENTS ARE NOT TO BE COPIED OR TRANSMITTED AND ANY VIOLATION OF THIS COPYRIGHT WILL BE PROSECUTED TO THE FULL EXTENT OF THE LAW.  
 THIS PLAN IS LIMITED TO THE CONSTRUCTION OF THE ONE BUILDING PURCHASED FROM COUNTRY CARPENTERS INCORPORATED.

PRELIMINARY PLAN #3 (MAIN HOUSE)

FRONT ELEVATION — SCALE: NTS

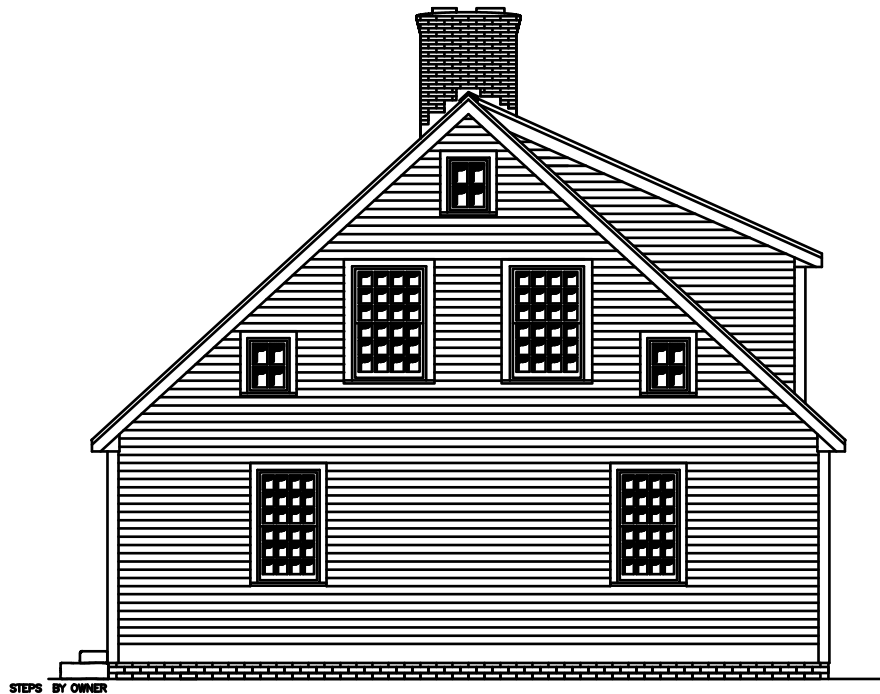

RIGHT ELEVATION – SCALE: NTS

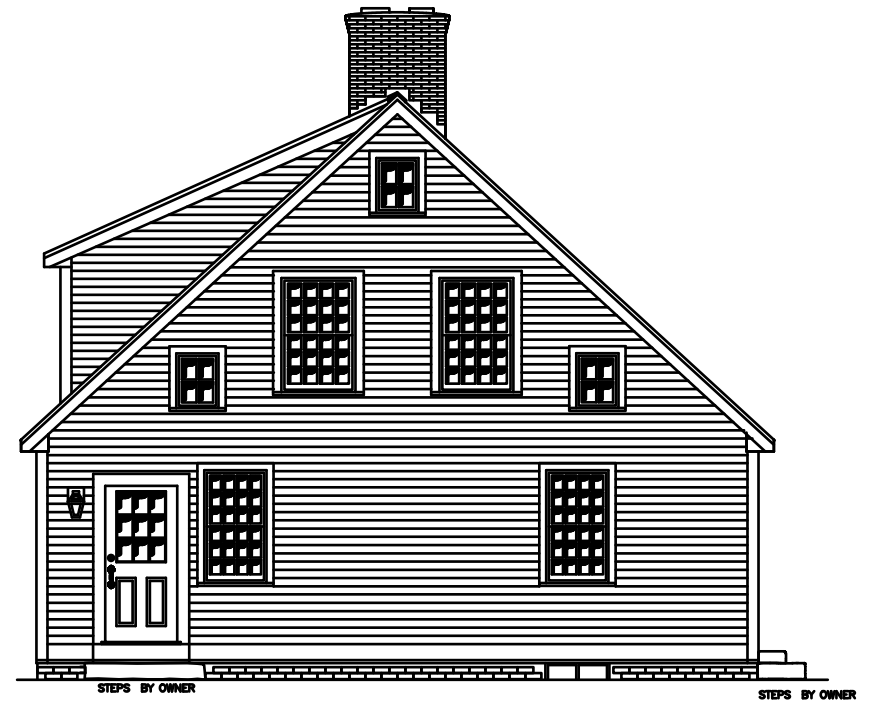

LEFT ELEVATION – SCALE: NTS

**COPYRIGHT NOTICE.**  
 THE PURCHASER / OWNER ACKNOWLEDGES THAT THE PLANS, SPECIFICATIONS, DESIGNS AND DRAWINGS OF COUNTRY CARPENTERS INCORPORATED, ARE NOT TO BE USED BY ANY PERSONS OTHER THAN THE PURCHASER / OWNER AND THAT SUCH DOCUMENTS ARE PROTECTED BY THE COPYRIGHT LAWS OF THE UNITED STATES. THESE DOCUMENTS ARE NOT TO BE COPIED OR TRANSFERRED AND ANY VIOLATION OF THIS COPYRIGHT WILL BE PROSECUTED TO THE FULL EXTENT OF THE LAW.  
 THIS PLAN IS LIMITED TO THE CONSTRUCTION OF THE ONE BUILDING PURCHASED FROM COUNTRY CARPENTERS INCORPORATED.

PRELIMINARY PLAN #3 (MAIN HOUSE)

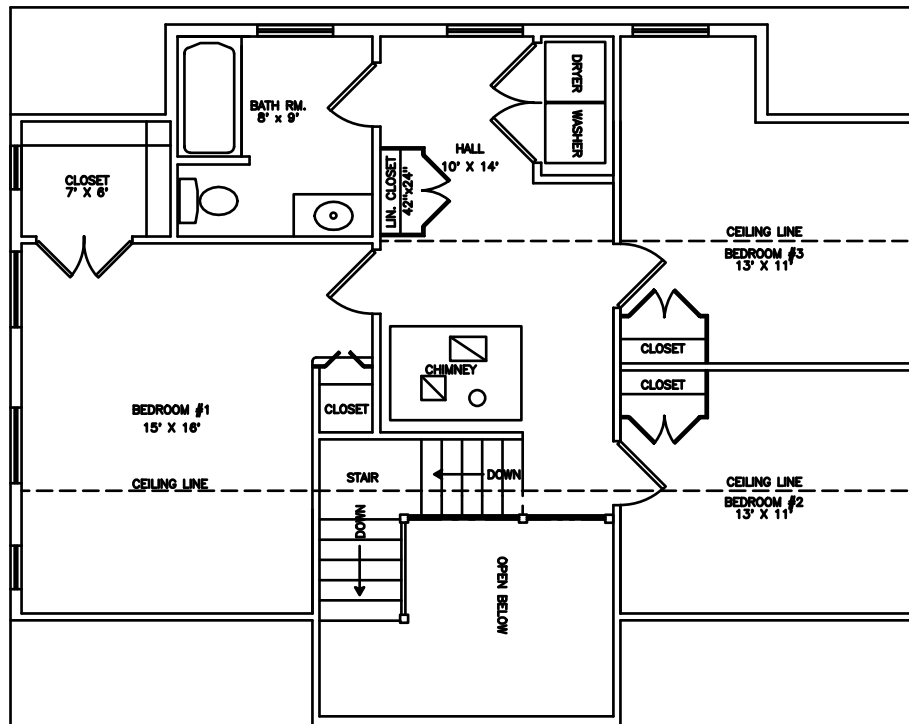

FRONT

SECOND LEVEL FLOOR PLAN NO SCALE

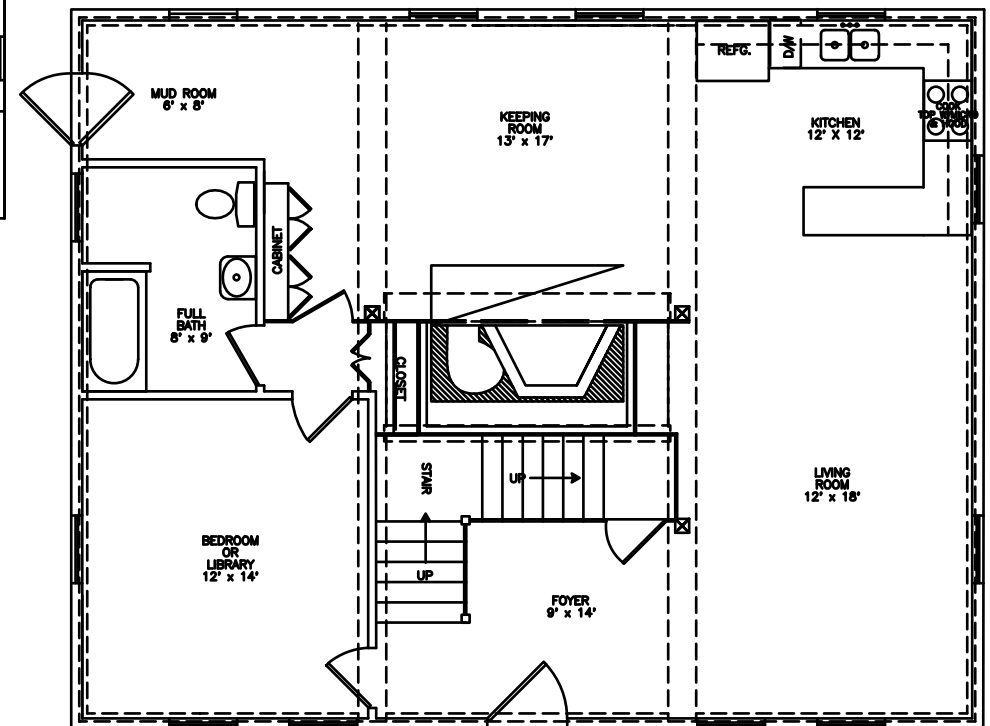

FRONT

FIRST LEVEL FLOOR PLAN NO SCALE

**COPYRIGHT NOTICE.**

THE PURCHASER / OWNER ACKNOWLEDGES THAT THE PLANS, SPECIFICATIONS, DESIGNS AND DRAWINGS OF COUNTRY CARPENTERS, INC. ARE NOT TO BE COPIED BY ANY PERSON OTHER THAN THE PURCHASER / OWNER AND THAT SUCH DOCUMENTS ARE PROTECTED BY THE COPYRIGHT LAWS OF THE UNITED STATES. THESE DOCUMENTS ARE NOT TO BE COPIED OR TRANSFERRED AND ANY VIOLATION OF THE COPYRIGHT WILL BE PROSECUTED TO THE FULL EXTENT OF THE LAW.

THIS PLAN IS LIMITED TO THE CONSTRUCTION OF ONE BUILDING PURSUANT TO COUNTRY CARPENTERS, INCORPORATED.

PRELIMINARY PLAN #3 (MAIN HOUSE 3/4 BDRM)