

LEFT ELEVATION

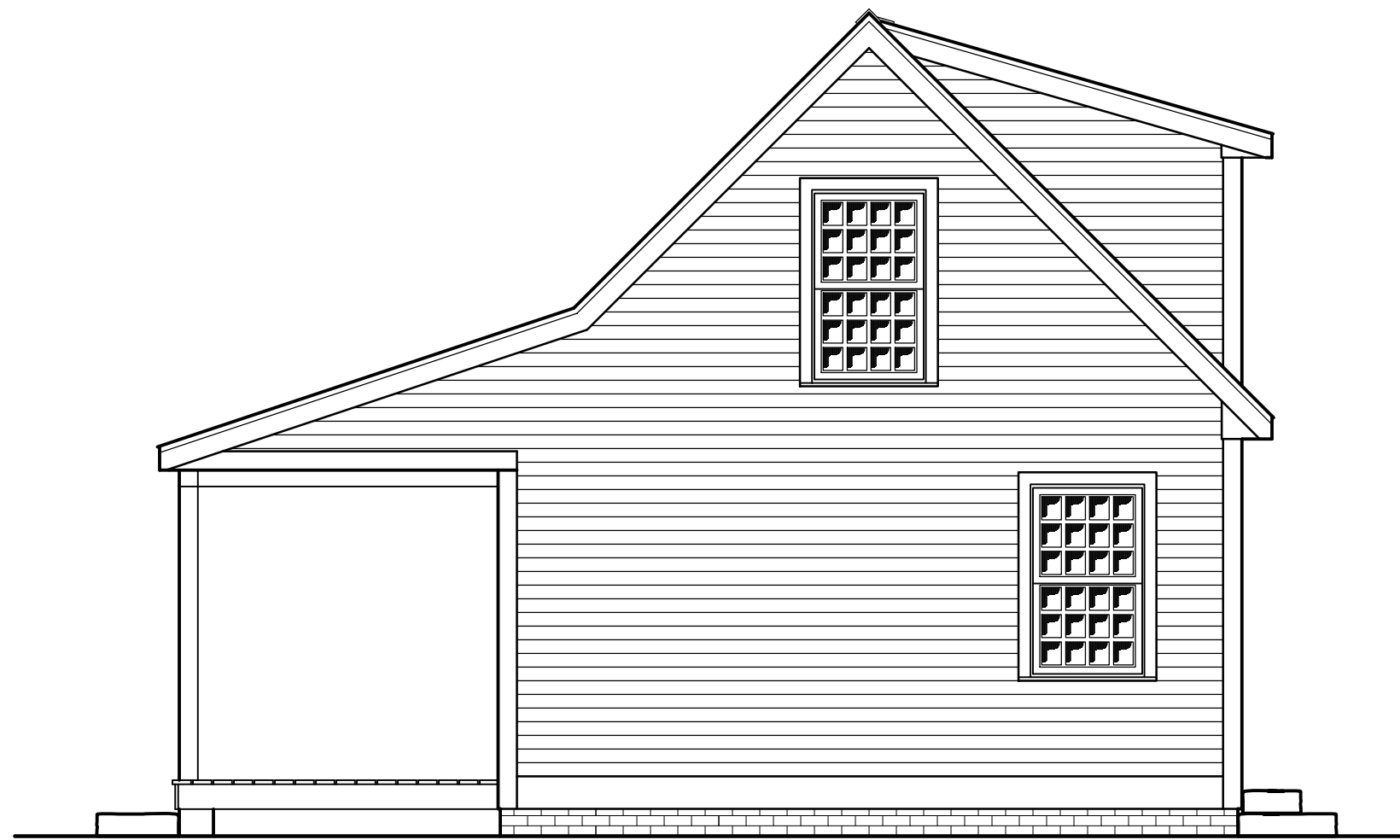

FRONT ELEVATION



RIGHT ELEVATION

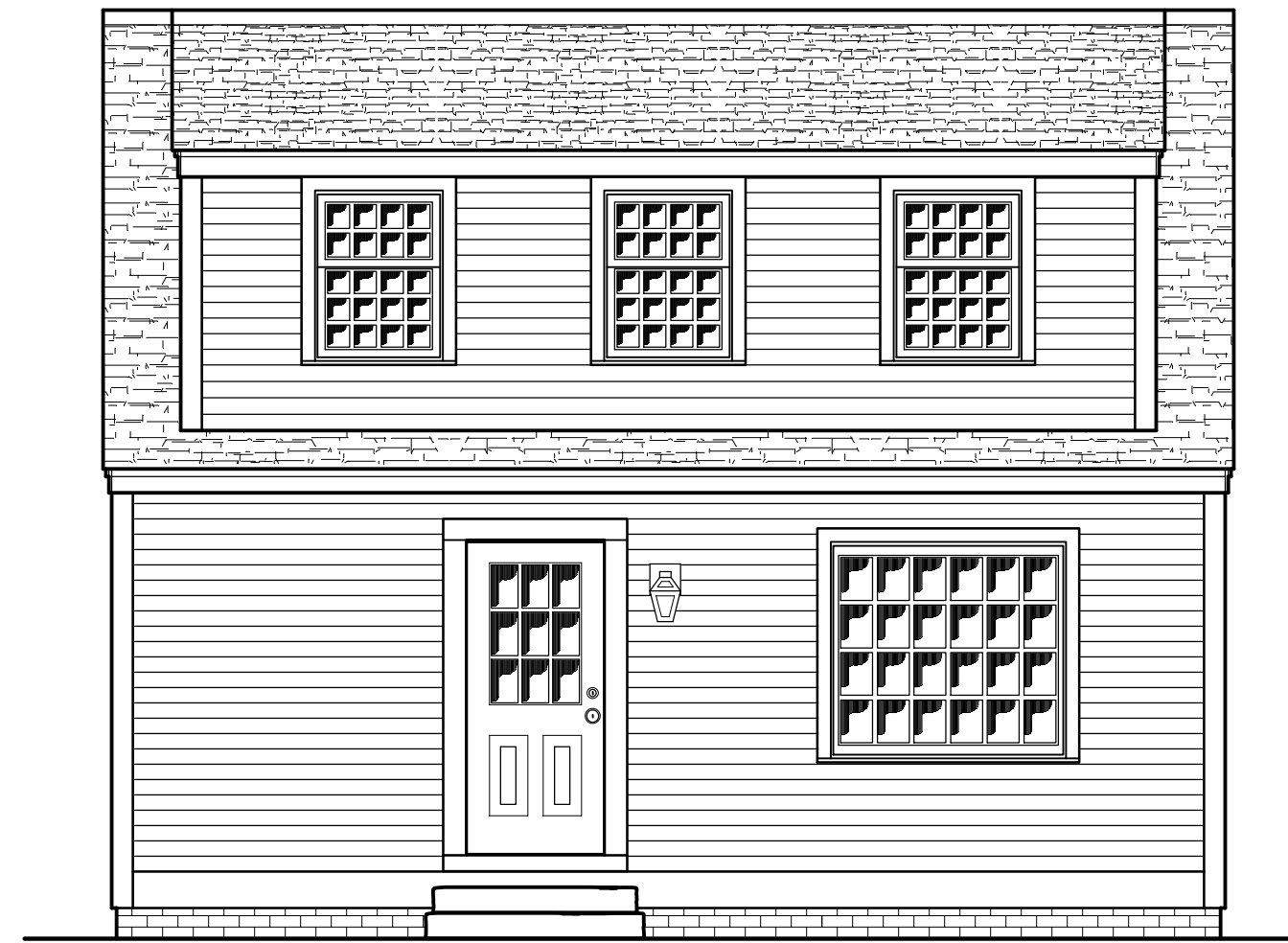

REAR ELEVATION

PRELIMINARY ELEVATIONS

SCALE: 1/4" = 1'0"

COPYRIGHT NOTICE:

THESE DOCUMENTS ILLUSTRATE AN ORIGINAL DESIGN BY COUNTRY CARPENTERS INCORPORATED, THEY ARE THE PROPERTY OF COUNTRY CARPENTERS INCORPORATED WHO RETAINS ALL COMMON LAW, STATUTORY AND OTHER RESERVED RIGHTS, INCLUDING COPYRIGHT.

THE PURCHASER / OWNER ACKNOWLEDGES THAT THE PLANS, SPECIFICATIONS, DESIGNS AND DRAWINGS OF COUNTRY CARPENTERS INCORPORATED, ARE NOT TO BE USED BY ANY PERSONS OTHER THAN THE PURCHASER / OWNER AND THAT SUCH DOCUMENTS ARE PROTECTED BY THE COPYRIGHT LAWS OF THE UNITED STATES. THESE DOCUMENTS ARE NOT TO BE REPRODUCED OR TRANSFERRED AND ANY VIOLATION OF THIS COPYRIGHT WILL BE PROSECUTED TO THE FULL EXTENT OF THE LAW.

THIS PLAN IS LIMITED TO THE CONSTRUCTION OF THE ONE BUILDING PURCHASE FROM COUNTRY CARPENTERS INCORPORATED.

Early New England Homes®

by Country Carpenters, Inc.

MAIN HOUSE 24' EAVE 18' GABLE 12/12 PITCH

FOR:

PH:

COMPUTER FILE #: adu_prelim01

CT.REG.#: 523020

DATE:

REVISED:

DRAWN BY:

SCALE: AS SHOWN

DRAWING NUMBER:

COUNTRY CARPENTERS, INC.
 EARLY NEW ENGLAND HOMES
 26 WEST STREET, BOLTON, CT. 06043
 (860) 643-1148 www.earlynewenglandhomes.com

1 of 2

WINDOW & DOOR SCHEDULE					
MARK	QUANTITY	DESCRIPTION	ROUGH OPENING		MANUFACTURER
			WIDTH	HEIGHT	
A		DOUBLE HUNG 12/12 LOW-E	33-7/8"	57"	
B		DOUBLE HUNG 12/12 LOW-E	37-7/8"	61"	
C		CASEMENT LOW-E	21-3/4"	25-1/2"	
D		DOUBLE HUNG 8/8 LOW-E	33-7/8"	37"	
E		CASEMENT LOW-E	67-1/2"	39-1/2"	
F		DOUBLE HUNG STUDIO LOW-E	61-7/8"	57"	
G		DOUBLE HUNG 8/12 LOW-E	33-7/8"	45"	
H/I		CUSTOM DOOR W/ TRANSOM	43-1/2"	7'7-3/8"	ENEH
J		9-LIGHT/2-PANEL LOW-E	38"	6'10-1/2"	
K		INT. 4-PANEL WOOD DOOR	34-1/4"	6'9-1/2"	ENEH
L		INT. 4-PANEL WOOD DOOR	32-1/4"	6'9-1/2"	ENEH
M		INT. BATTEN DOOR 32"	34"	6'9-1/2"	ENEH
N		INT. BATTEN DOOR 30"	32"	6'9-1/2"	ENEH
O		BASEMENT WINDOWS	36"	16"	

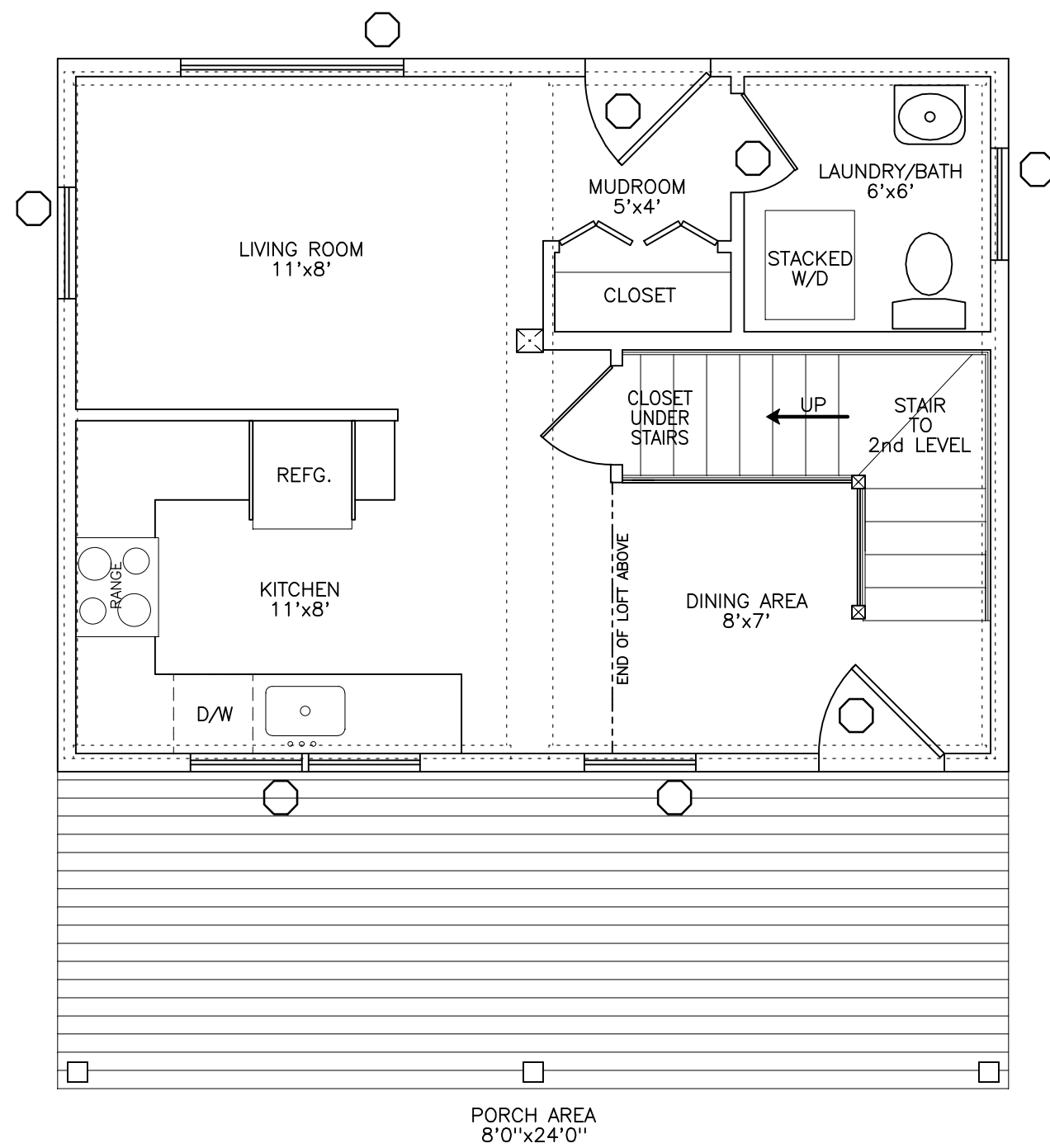

FIRST LEVEL FLOOR PLAN
SCALE: 1/4" = 1'0"

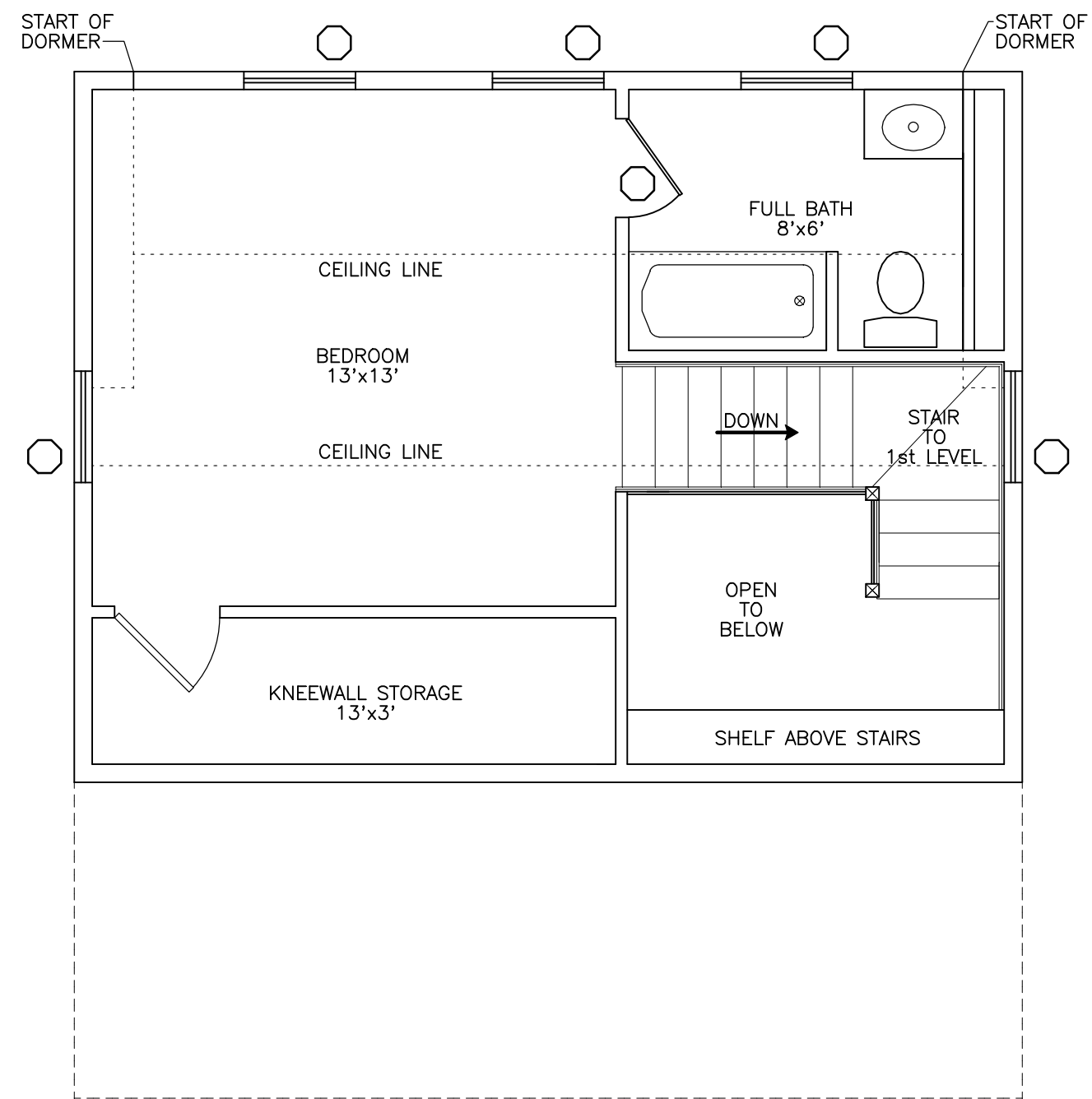

SECOND LEVEL FLOOR PLAN
SCALE: 1/4" = 1'0"

COPYRIGHT NOTICE:
THESE DOCUMENTS ILLUSTRATE AN ORIGINAL DESIGN BY COUNTRY CARPENTERS INCORPORATED, THEY ARE THE PROPERTY OF COUNTRY CARPENTERS INCORPORATED WHO RETAINS ALL COMMON LAW, STATUTORY AND OTHER RESERVED RIGHTS, INCLUDING COPYRIGHT.
THE PURCHASER / OWNER ACKNOWLEDGES THAT THE PLANS, SPECIFICATIONS, DESIGNS AND DRAWINGS OF COUNTRY CARPENTERS INCORPORATED, ARE NOT TO BE USED BY ANY PERSONS OTHER THAN THE PURCHASER / OWNER AND THAT SUCH DOCUMENTS ARE PROTECTED BY THE COPYRIGHT LAWS OF THE UNITED STATES. THESE DOCUMENTS ARE NOT TO BE REPRODUCED OR TRANSFERRED AND ANY VIOLATION OF THIS COPYRIGHT WILL BE PROSECUTED TO THE FULL EXTENT OF THE LAW.
THIS PLAN IS LIMITED TO THE CONSTRUCTION OF THE ONE BUILDING PURCHASE FROM COUNTRY CARPENTERS INCORPORATED.

FIRST LEVEL LIVING AREA 432 SQ. FT.
SECOND LEVEL LIVING AREA 276 SQ. FT.
TOTAL LIVING AREA 708 SQ. FT.